

# Business Central integrasjon

Logg inn på <https://erpintegrasjon.sticos.no>

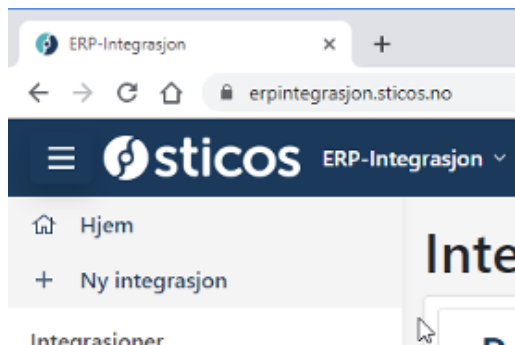

Legg til Ny integrasjon

Ny integrasjon ×

---

**Webbaserte regnskapssystem** (se oppsett for **lokale integrasjoner**)

**ClientId**

**ClientSecret**

**TenantId: TenantNavn**

**Beskrivelse** (Ikke fyll inn personopplysninger i feltet)

Andre regnskapssystem

Velg Business Central fra nedtrekksmenyen.

Å sette opp tilgang mellom Sticos og Business Central krever noe teknisk oppsett. Dette gjøres gjerne av IT-personell hos kunden.

# Opprett en App i Azure

Logg inn på din Azure/Entra ID portal.

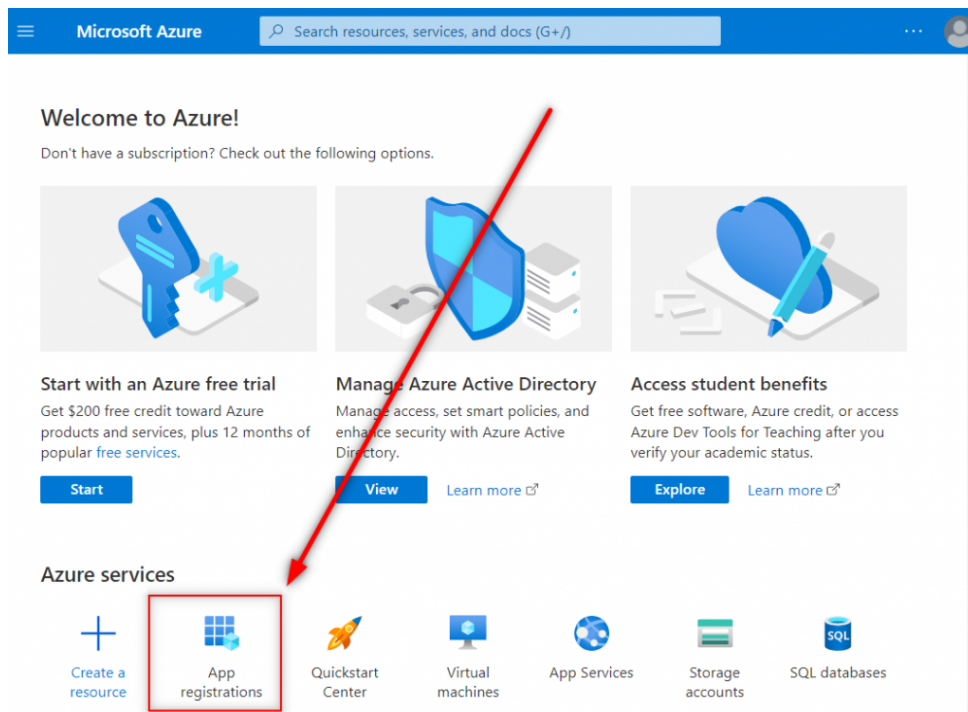

Gå til App Registrations og legg inn en ny App

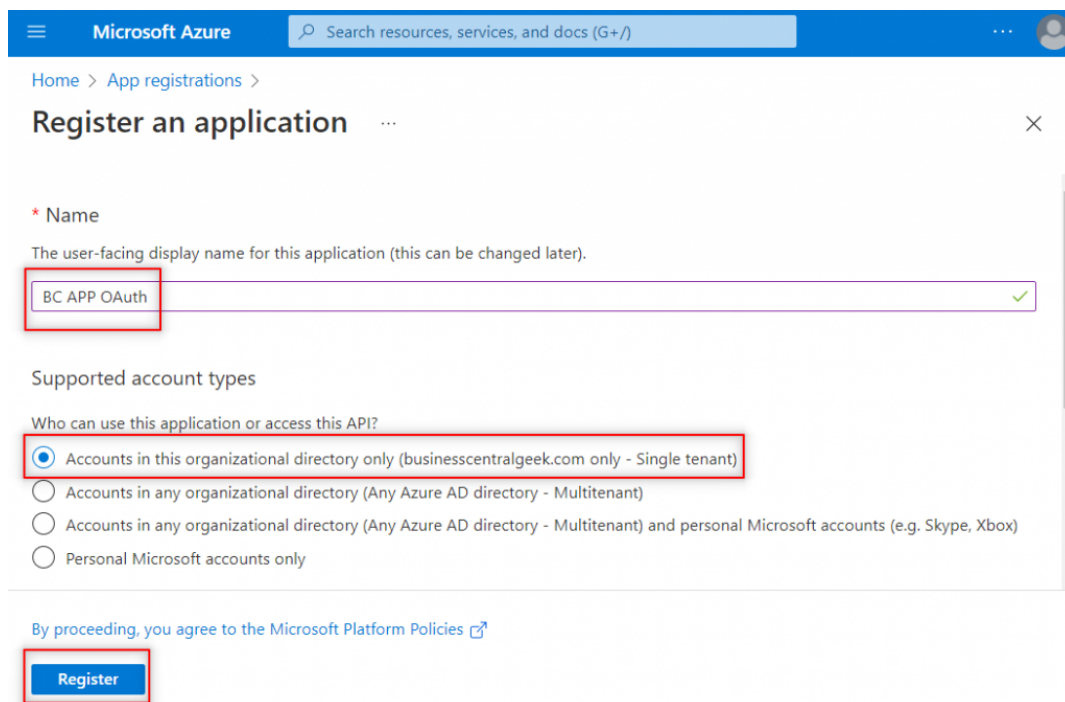

Gi den et navn og opprett appen.

Microsoft Azure

Home > App registrations > BC APP OAuth

Search resources, services, and docs (G+)

Overview

Quickstart

Integration assistant

Manage

- Branding & properties
- Authentication
- Certificates & secrets
- Token configuration
- API permissions
- Expose an API
- App roles

Got a second? We would love your feedback on Microsoft identity platform (previously Azure AD for developer).

Essentials

- Display name : BC APP OAuth
- Application (client) ID : a8f03848-1969-466b-ba51-ad393a...
- Object ID : 333e4309-54c6-4476-a8d6-84f92e9...
- Directory (tenant) ID : b0b03a07-42ab-41c7-86ae-af90b2...
- Supported account types : My organization only
- Client credentials : Add a certificate or secret
- Redirect URIs : Add a Redirect URI
- Application ID URI : Add an Application ID URI
- Managed application in local directory : BC APP OAuth

Her ser man at applikasjonen er opprettet. Application (client) ID og Directory (tenant) ID skal legges inn på <https://erpintegrasjon.sticos.no> (se bilde på første side)

Microsoft Azure

Home > App registrations > BC APP OAuth

BC APP OAuth | Authentication

Search resources, services, and docs (G+)

Overview

Quickstart

Integration assistant

Manage

- Branding & properties
- Authentication
- Certificates & secrets
- Token configuration
- API permissions
- Expose an API
- App roles
- Owners
- Roles and administrators

Platform configuration

Depending on the platform redirect URIs, specific authentication flows are required.

+ Add a platform

Supported account types

Who can use this application

- Accounts in this organization
- Accounts in any organization

Help me decide...

Save Discard

Configure platforms

Web applications

- Web: Build, host, and deploy a web server application. .NET, Java, Python
- Single-page application: Configure browser client applications and progressive web applications. Javascript.

Mobile and desktop applications

- iOS / macOS: Objective-C, Swift, Xamarin
- Android: Java, Kotlin, Xamarin

Mobile and desktop applications

Gå til Authentication - + Add a platform - Web

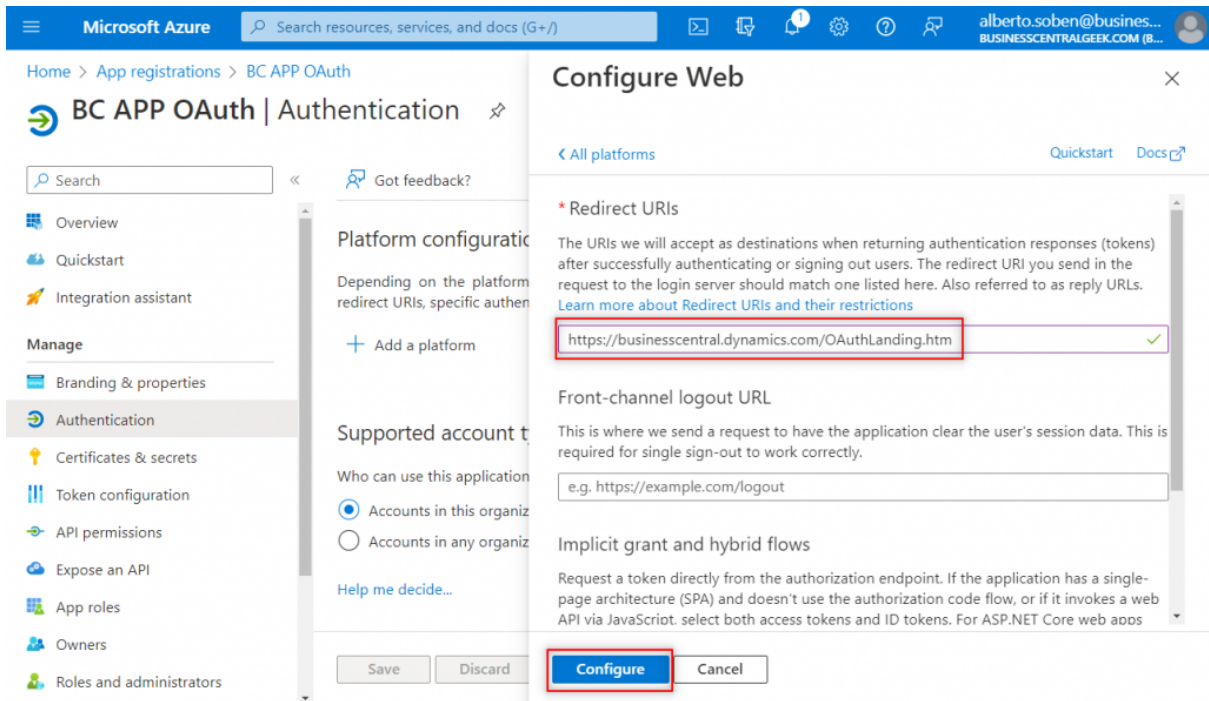

Set the redirect URI: <https://businesscentral.dynamics.com/OAuthLanding.htm>

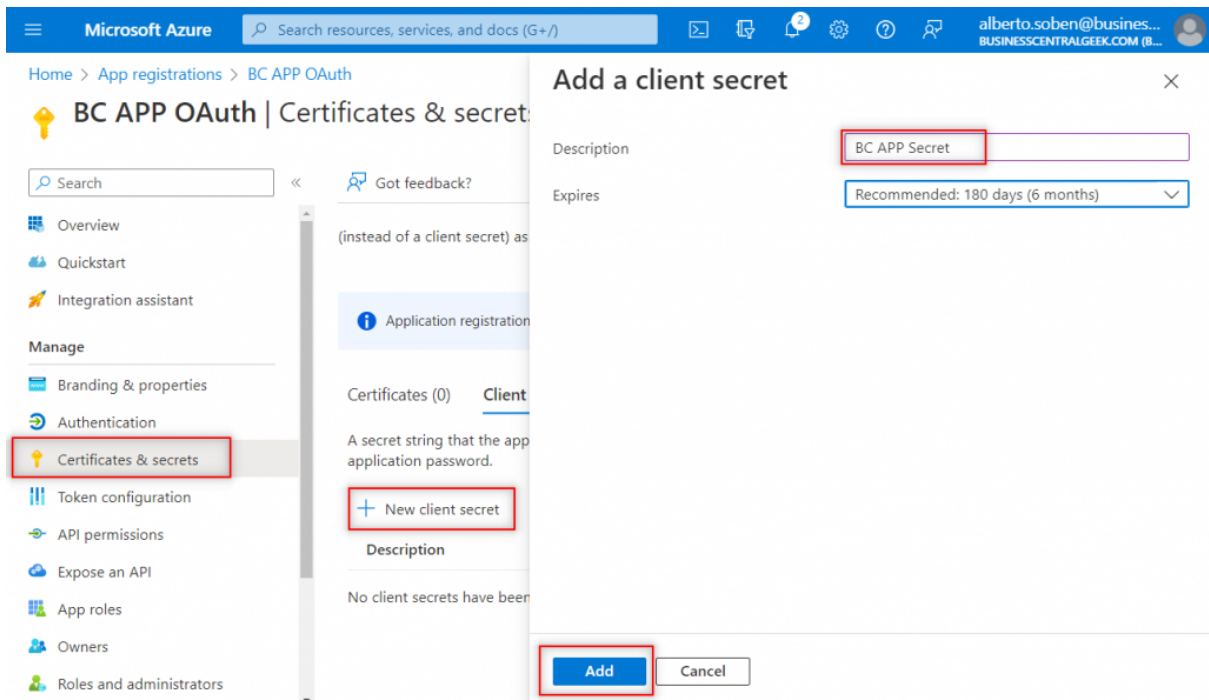

Gå til Certificates & secrets og legg til en Client Secret.

Microsoft Azure | Search resources, services, and docs (G+)

Home > App registrations > BC APP OAuth

## BC APP OAuth | Certificates & secrets

Search

Got feedback?

(instead of a client secret) as a credential.

Application registration certificates, secrets and federated credentials can be found in the tabs below.

Certificates (0) **Client secrets (1)** Federated credentials (0)

A secret string that the application uses to prove its identity when requesting a token. Also can be referred to as application password.

+ New client secret

Description	Expires	Value	secret ID
BC APP Secret	8/21/2023	XQw8Q~w6zBnhNdaRTI...	721399c5-a1fe-43a3-b7...

Når du har lagt til nøkkelen så må du kopiere ut verdien(Value) på nøkkelen med en gang og lime inn under Client Secret i Erpintegrasjon-oppsettet (se første side) Denne nøkkelen vises bare en gang i Azure.

Microsoft Azure | Search resources, services, and docs (G+)

Home > App registrations > BC APP OAuth

## BC APP OAuth | API permissions

Request API permissions

Configured permissions

Applications are authorized to include all the permissions.

+ Add a permission

API / Permissions name

Microsoft Graph (1)

User.Read

To view and manage configurations for this application, click on the permissions.

<b>Dynamics 365 Business Central</b> Programmatic access to data and functionality in Dynamics 365 Business Central	<b>Dynamics CRM</b> Access the capabilities of CRM business software and ERP systems	<b>Flow Service</b> Embed flow templates and manage flows
<b>Intune</b> Programmatic access to Intune data	<b>Office 365 Management APIs</b> Retrieve information about user, admin, system, and policy actions and events from Office 365 and Azure AD activity logs	<b>OneNote</b> Create and manage notes, lists, pictures, files, and more in OneNote notebooks
<b>Power BI Service</b> Programmatic access to Dashboard resources such as Datasets, Tables, and Rows in Power BI	<b>SharePoint</b> Interact remotely with SharePoint data	<b>Skype for Business</b> Integrate real-time presence, secure messaging, calling, and conference capabilities

Gå så til API permissions og legg til en permission. Søk opp Dynamics 365 Business Central

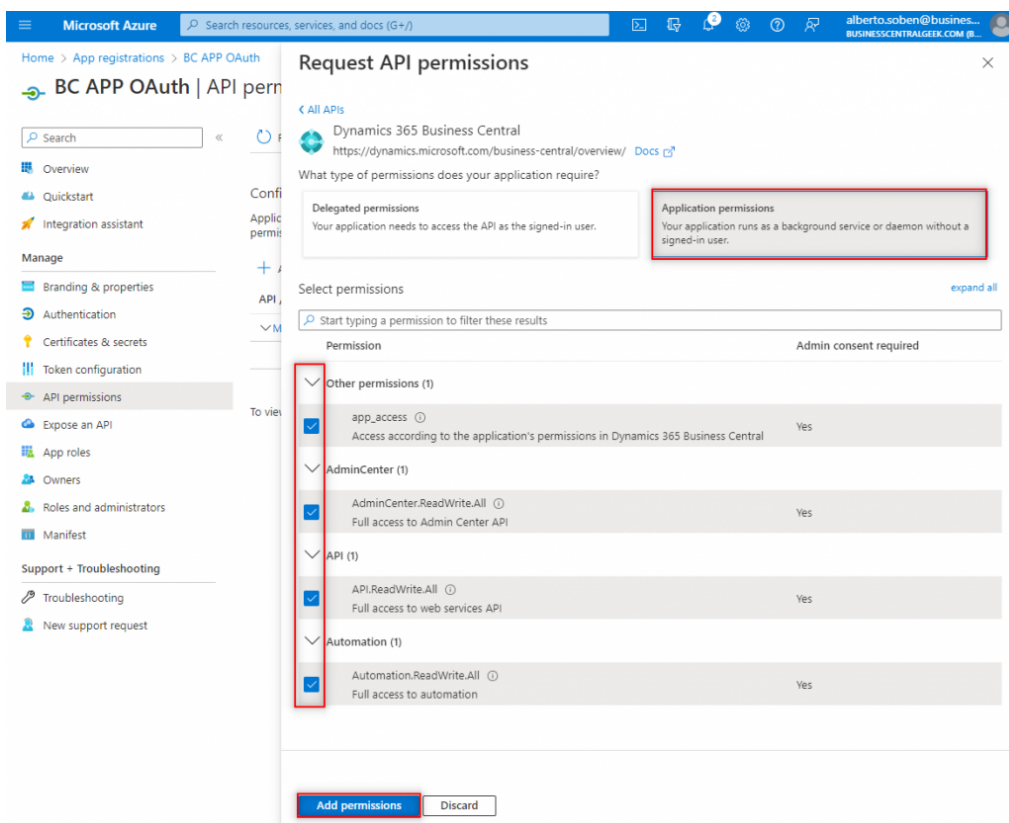

Velg Application permissions og sett på alle 4 haker. Trykk Add permissions

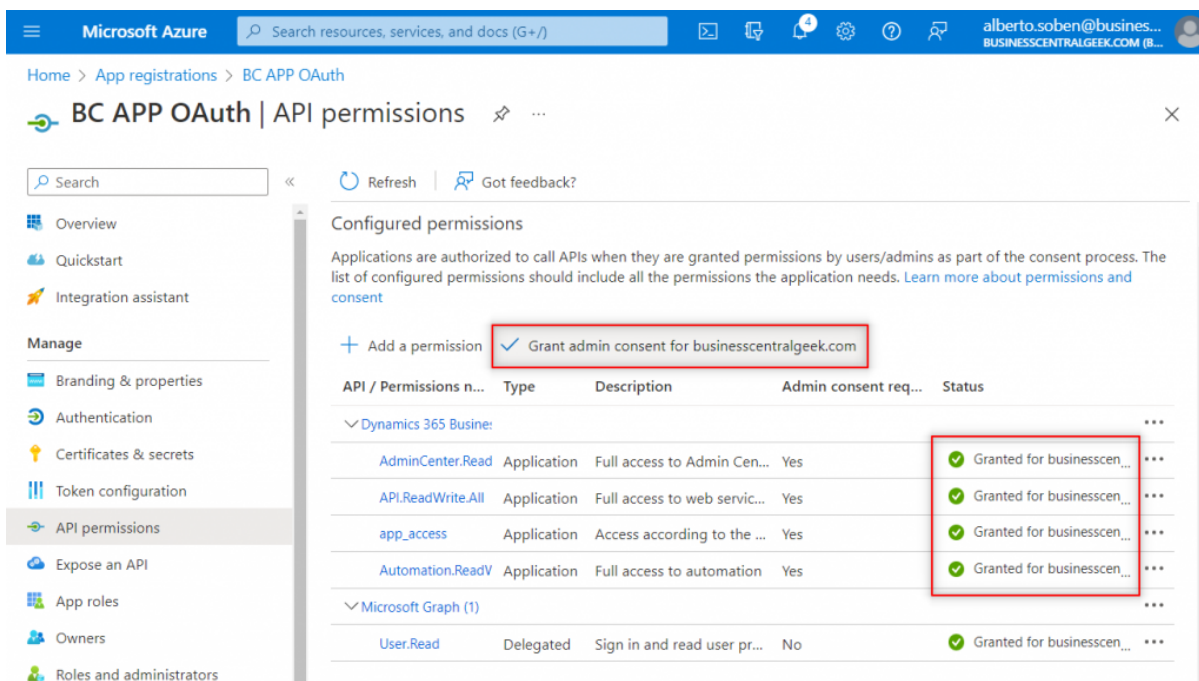

Trykk også Grant admin consent for "Domenet ditt"

## Oppsett i Business Central

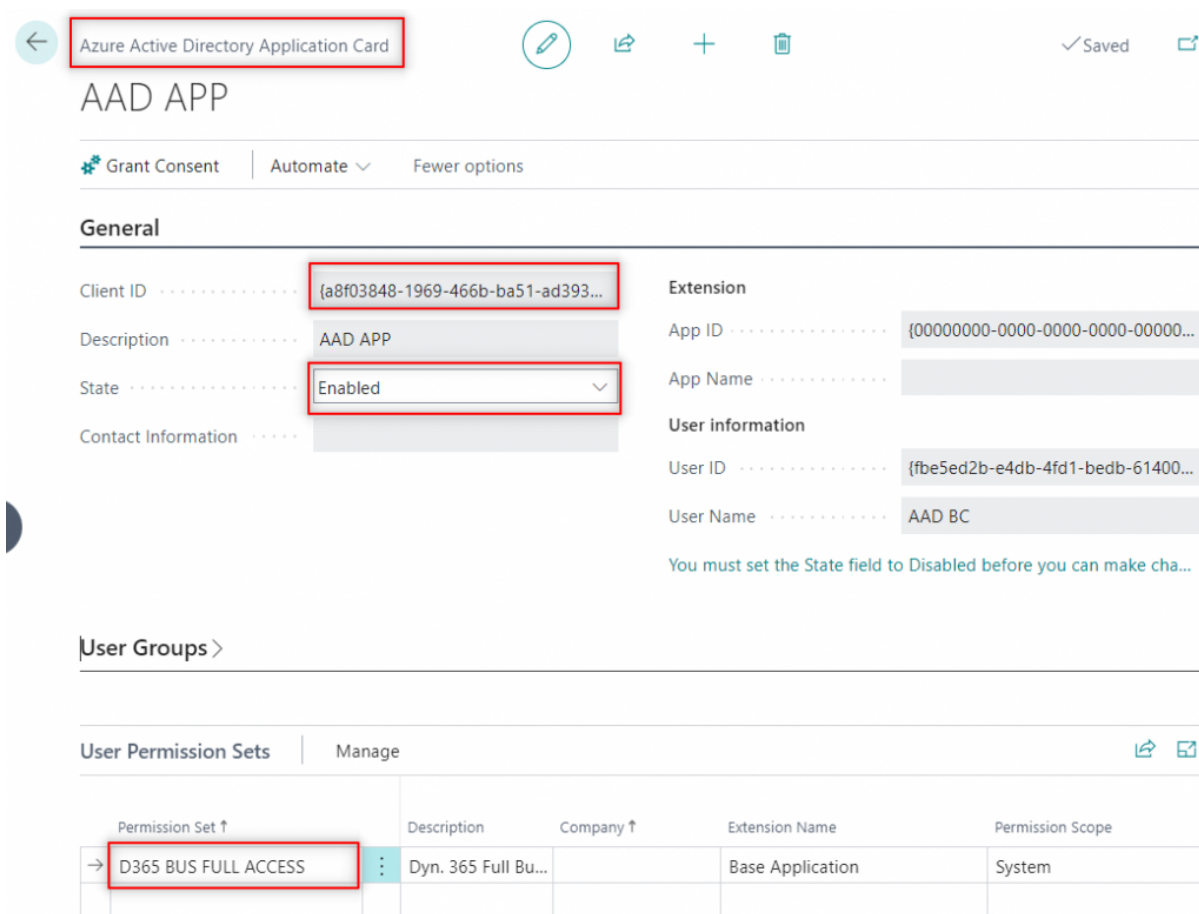

Azure Active Directory Application Card

AAD APP

Grant Consent | Automate | Fewer options

### General

Client ID ..... {a8f03848-1969-466b-ba51-ad393...}

Description ..... AAD APP

State ..... Enabled

Contact Information .....

Extension

App ID ..... {00000000-0000-0000-0000-00000...}

App Name .....

User information

User ID ..... {f5e5ed2b-e4db-4fd1-bedb-61400...}

User Name ..... AAD BC

You must set the State field to Disabled before you can make cha...

### User Groups >

User Permission Sets | Manage

Permission Set ↑	Description	Company ↑	Extension Name	Permission Scope
→ D365 BUS FULL ACCESS	Dyn. 365 Full Bu...		Base Application	System

I Business Central - gå til Azure Active Directory Applications list og legg til en ny app.

Legg her inn Client ID fra applikasjonen du opprettet i AzureAD over.

Sett State til Enabled

Legg til en tilgangsgruppe som gir tilgang til alle klienter i ditt Business Central oppsett.

Tilbake til <https://erpintegrasjon.sticos.no>

## Ny integrasjon



Webbaserte regnskapssystem (se oppsett for **lokale integrasjoner**)

Business Central

ClientId

Fyll inn clientid

ClientSecret

Fyll inn passord

TenantId:TenantNavn

Fyll inn tenantid:tenantnavn

Beskrivelse (Ikke fyll inn personopplysninger i feltet)

Fyll inn egen valgfri beskrivelse

Opprett

Avbryt

Andre regnskapssystem

[Gå til hjelp og informasjon](#)

Legg inn ClientID og ClientSecret fra applikasjonen som beskrevet i sidene over.

På feltet TenantId:TenantNavn skal du legge inn Directory(tenant) ID fra Azure i tillegg til navnet på BC miljøet du vil gi Sticos tilgang til. (F.eks BC production/sandbox eller lignende navn du har på din BC applikasjon. Dette vil du se som deler av URL-en du bruker når man er innlogget i BC. eks.

<https://businesscentral.dynamics.com/4444444-4444-4444-4444-44444444/TenantNavn>)

Feltet skal da se ut som dette:

**TenantId:TenantNavn**

5b9e2ca5-76cc-4b21-aeb3-b738173b34ab:Kundenavn-produksjon

Om du har problemer med oppsettet kan du ta kontakt med Sticos på [teknisk@sticos.no](mailto:teknisk@sticos.no)